

The logo consists of a dark blue square frame with a lighter blue square inside it. The word "SynapsEd" is centered within the inner square in a white, bold, sans-serif font. The background of the entire image is a dark blue gradient with several large, overlapping circles in various shades of blue and cyan.

SynapsEd

Challenges in Traditional Education

One Size Fits all Approach:

Traditional educational models often employ a standardized curriculum that fails to address the diverse learning styles and pre-existing knowledge of individual students.

Challenge for Students

- Disengagement due to lack of interest and motivation
- Knowledge Gaps
- Suboptimal outcomes

Challenge for Educators

- Managing a classroom with varied needs
- Limited resources preventing individualized attention
- Difficulties in keeping track of student progress and engagement

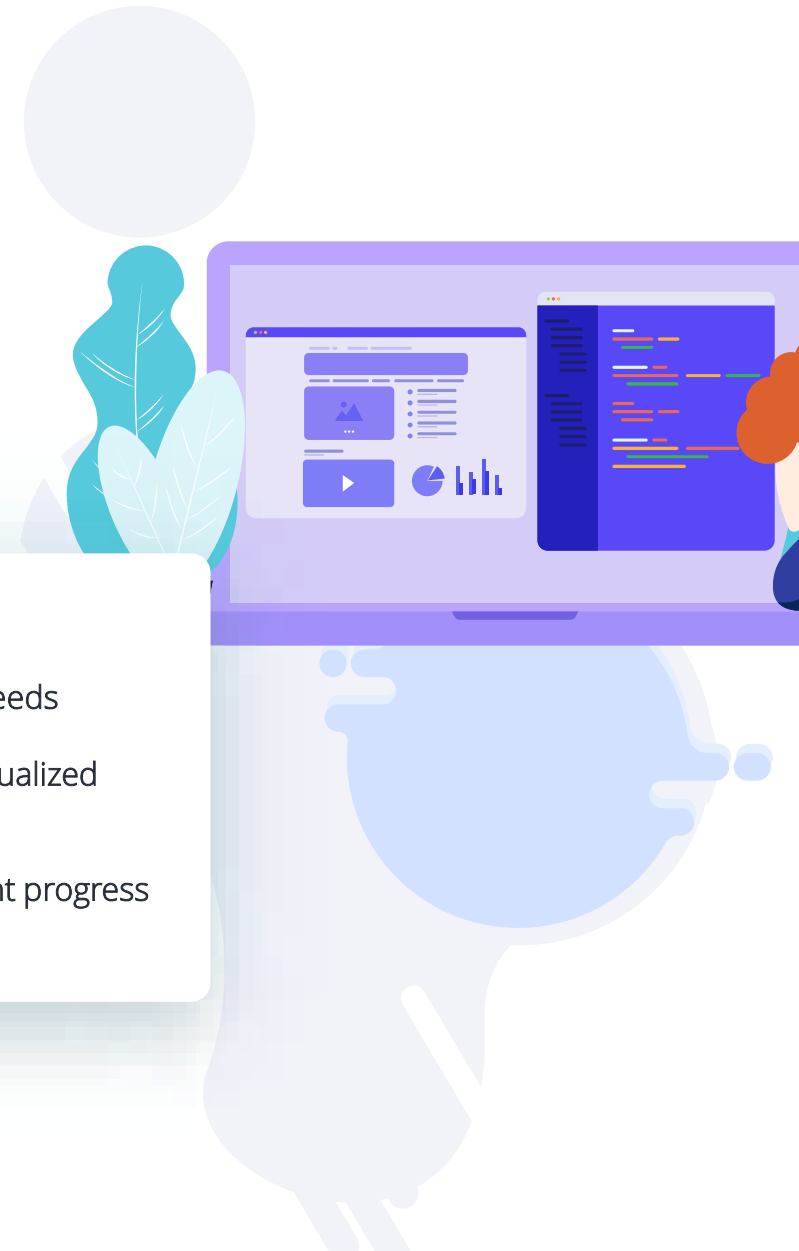



“ If I had to reduce all of educational psychology to just one principle, I would say this: **The most important single factor influencing learning is what the learner already knows.** Ascertain this and teach him accordingly. ”

- David Paul Ausubel, American Psychologist -



Introducing SynapsEd

An AI-powered educational platform designed to deliver personalized learning pathways tailored to each student's needs.

EDUCATORS:

SynapsEd is your smart teaching assistant, **automatically generating personalized learning plans for each student** while giving you deep insights into their progress.

It integrates with Brightspace, streamlines class management, and helps you provide timely, targeted support

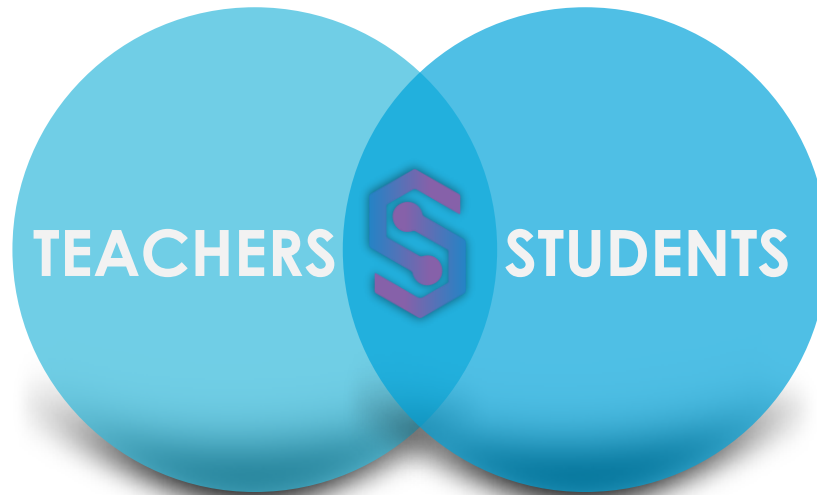

STUDENTS:

SynapsEd is your personal learning guide, using AI to provide customized **learning pathways** for each course, **based on what you know, and how you learn.**

It adapts as you progress, offering **interactive support, real-time answers, and engaging tools like quizzes and gamified streaks** to keep you motivated and on track.



Simply this.

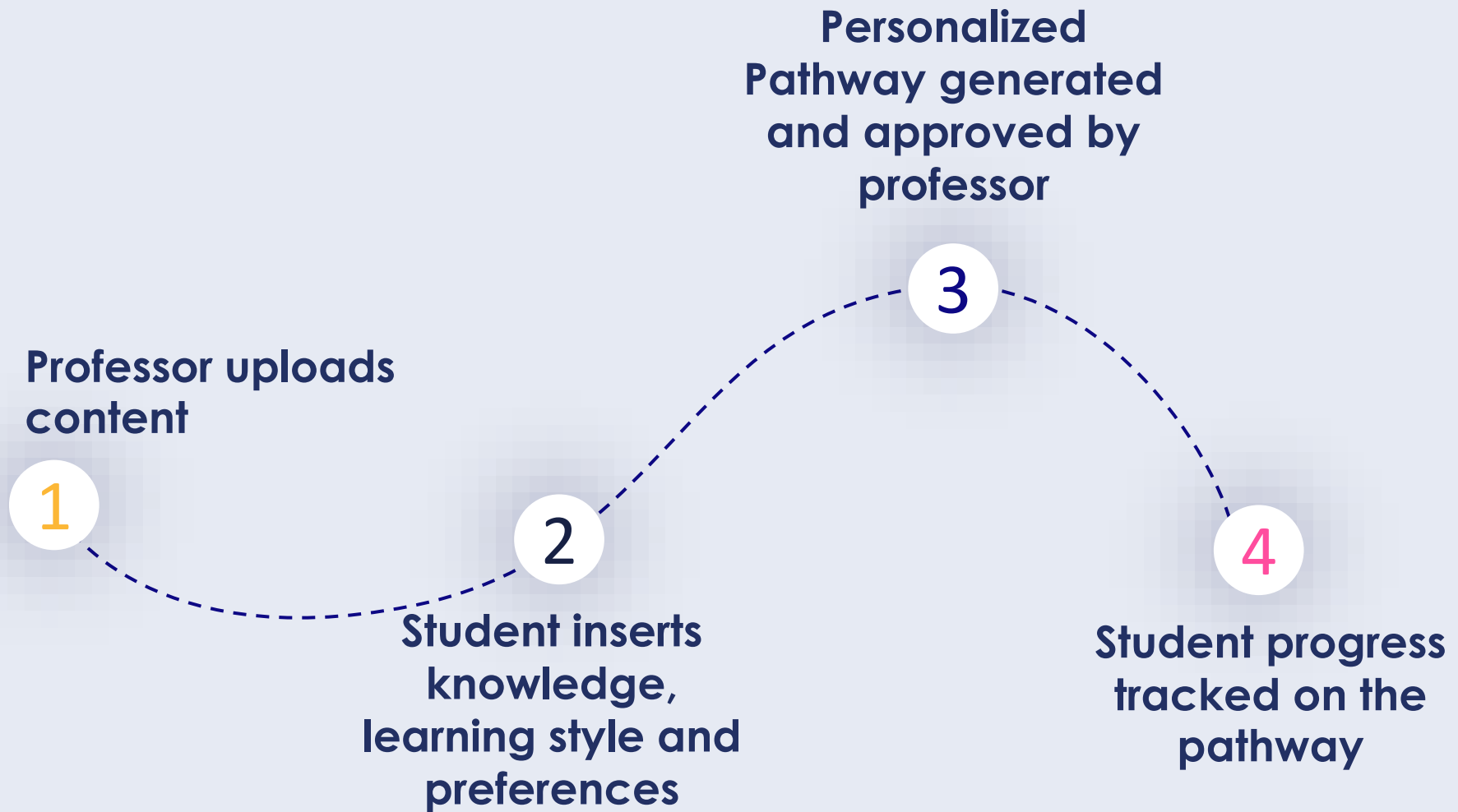



Value for Educators

SynapsEd allows educators to enhance their pedagogy by aligning it more closely with student needs.

1

Personalized
Teaching at
Scale

2

Real-time
Analytics &
Insights

3

Makes content
more engaging

4

Complete
Control





Helps students take control of their education, making the learning experience more personalized, focused, and effective.





\$348B

global EdTech market
growth by 2030 (13.3%
CAGR)

Market

By 2030, the **EdTech market** is forecasted to hit **\$348B**, with an annual growth rate of Annual Growth Rate of 13.3%

Personalized learning market is expected to expand from \$4.74 billion in 2024 to **\$6.01 billion** in 2025, with a CAGR of 26.7%.

The **AI in Education market** is projected to grow from \$2.21B in 2024 to **\$5.82B** by 2030.

*Projections based on external research

Market Gaps

Despite the existence of many AI-driven educational tools, several gaps remain



**Holistically
Personalized class
Companion**

Many platforms offer adaptive learning but lack comprehensive personalization that considers pre-existing knowledge and learning styles. There's a need for solutions that foster learner agency and cater to diverse learning styles.

**Real Time
Student Progress
Insights**

While AI can provide personalized content to students, there's a gap in delivering actionable analytics to educators

**Integration with
LMS
(i.e, Brightspace)**

Educational institutions often face challenges integrating new AI solutions with their current Learning Management Systems (LMS). A platform that seamlessly integrates with existing infrastructures can alleviate this issue.

**Professor's
Content and
Material
Prioritized**

The platform simply aims to make the professors content more accessible for the students. The aim is to assist professors deliver their content – not to generate new content or replace them

Student View

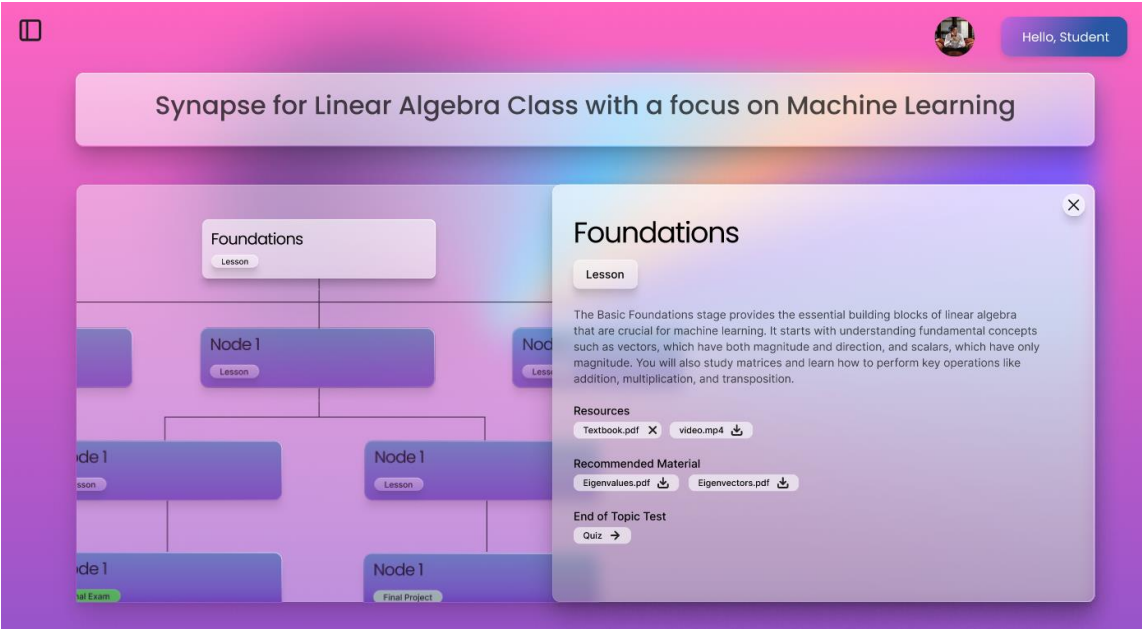
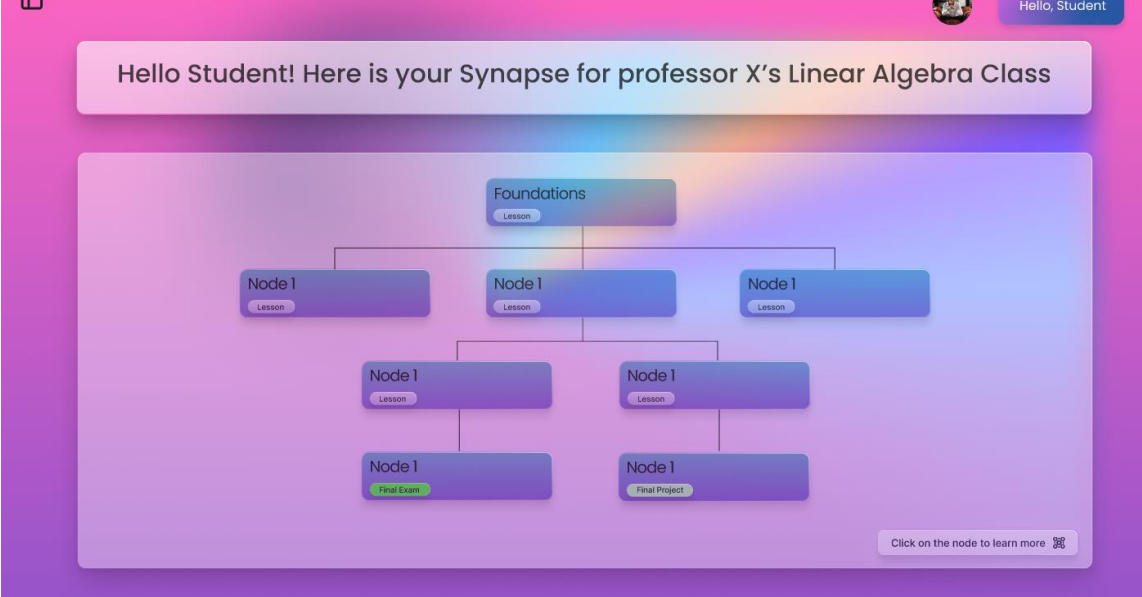
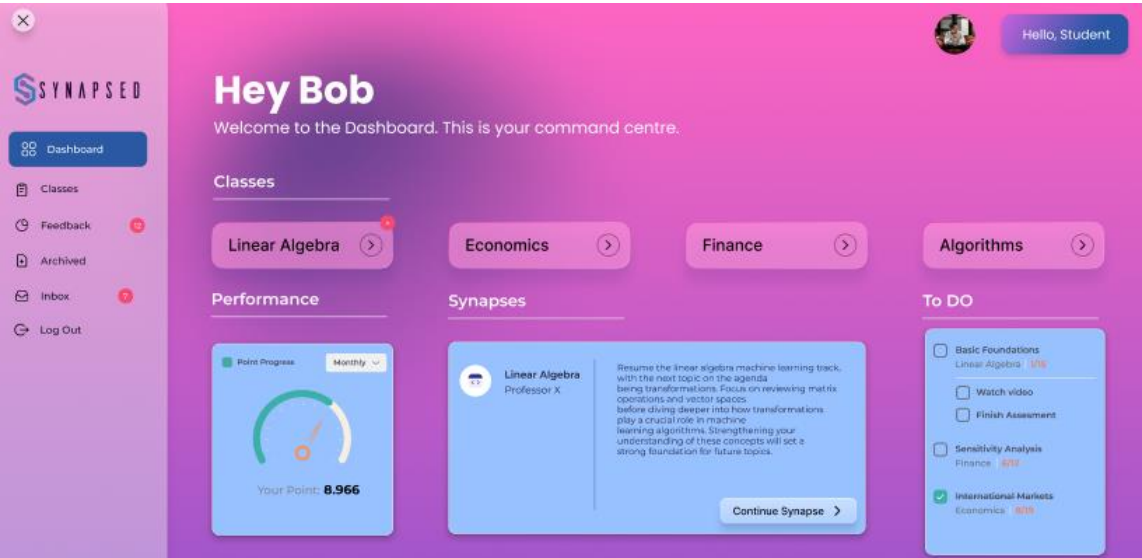
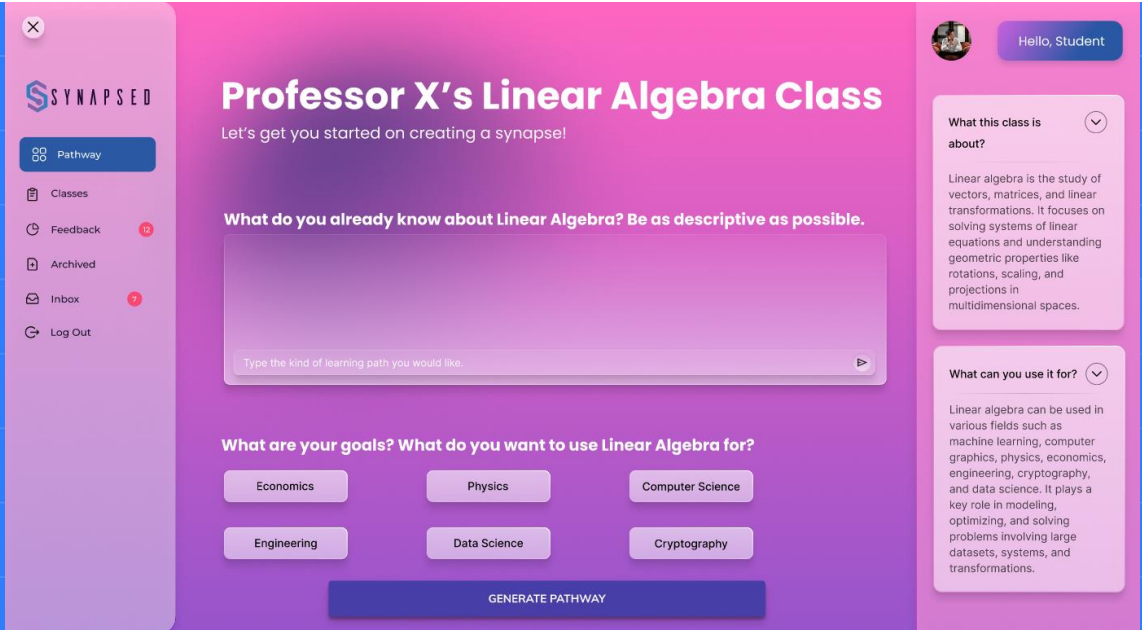

Educator Dashboard

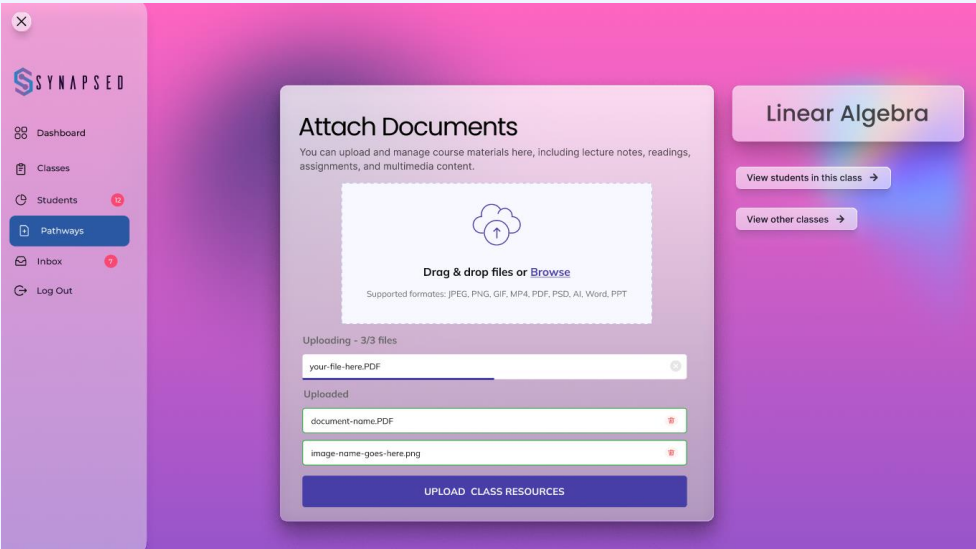
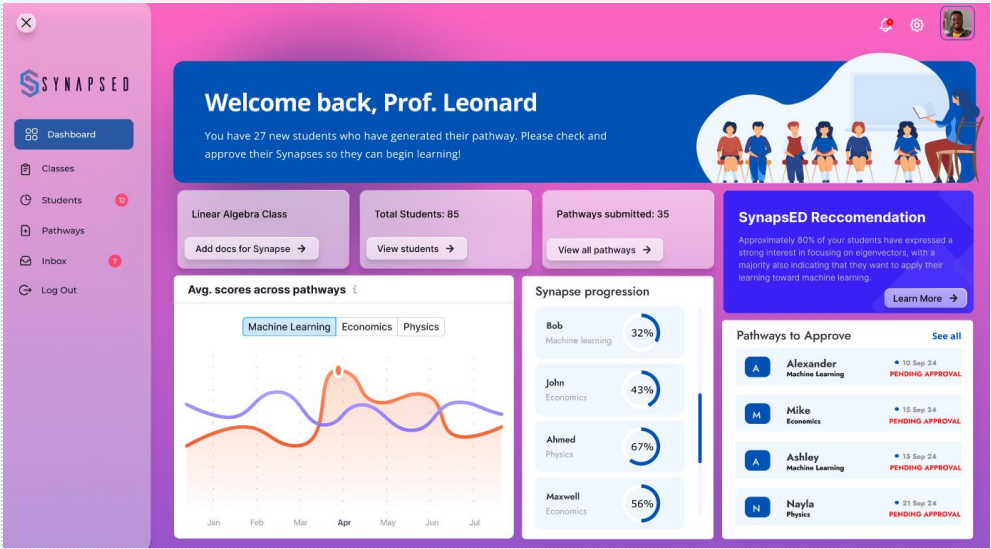

UI Design

The Team

The perfect combination of skills to turn ideas into reality



Moudjahid

Developer

- CS @ NYUAD
- The Tech Guy



Hassan

Strategy

- Finance @ NYUAD
- The Business Guy



Thank you